

FRONT ELEVATION.

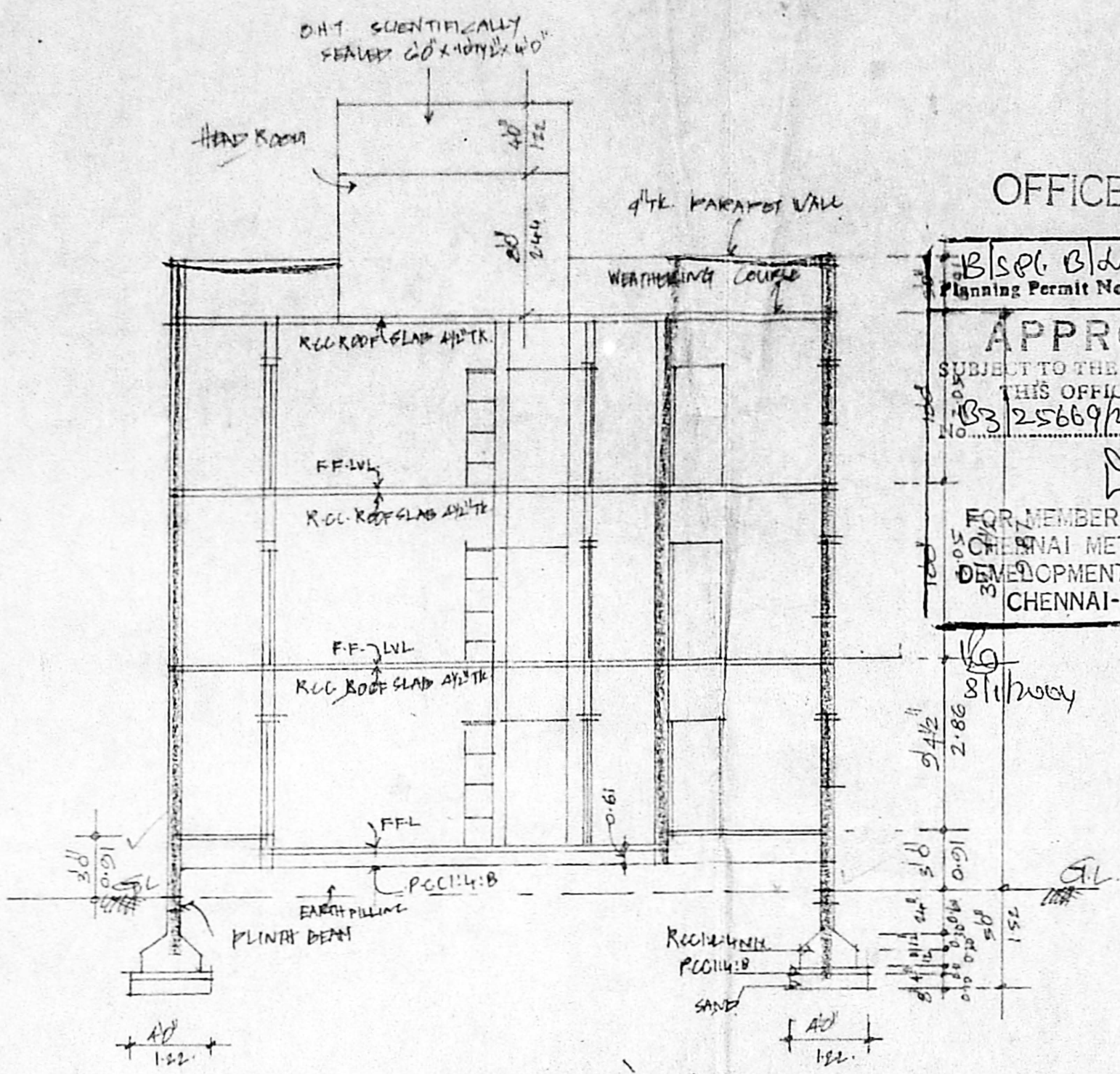

SECTION ON AB

OFFICE COPY
 S.P.C. Bldg 15/2004
 Planning Permit No. 153/25669/2003.09-1-2004
APPROVED
 SUBJECT TO THE CONDITIONS IN THIS OFFICE LETTER.
 FOR MEMBER SECRETARY
 CHENNAI METROPOLITAN
 DEVELOPMENT AUTHORITY
 CHENNAI-600 008.

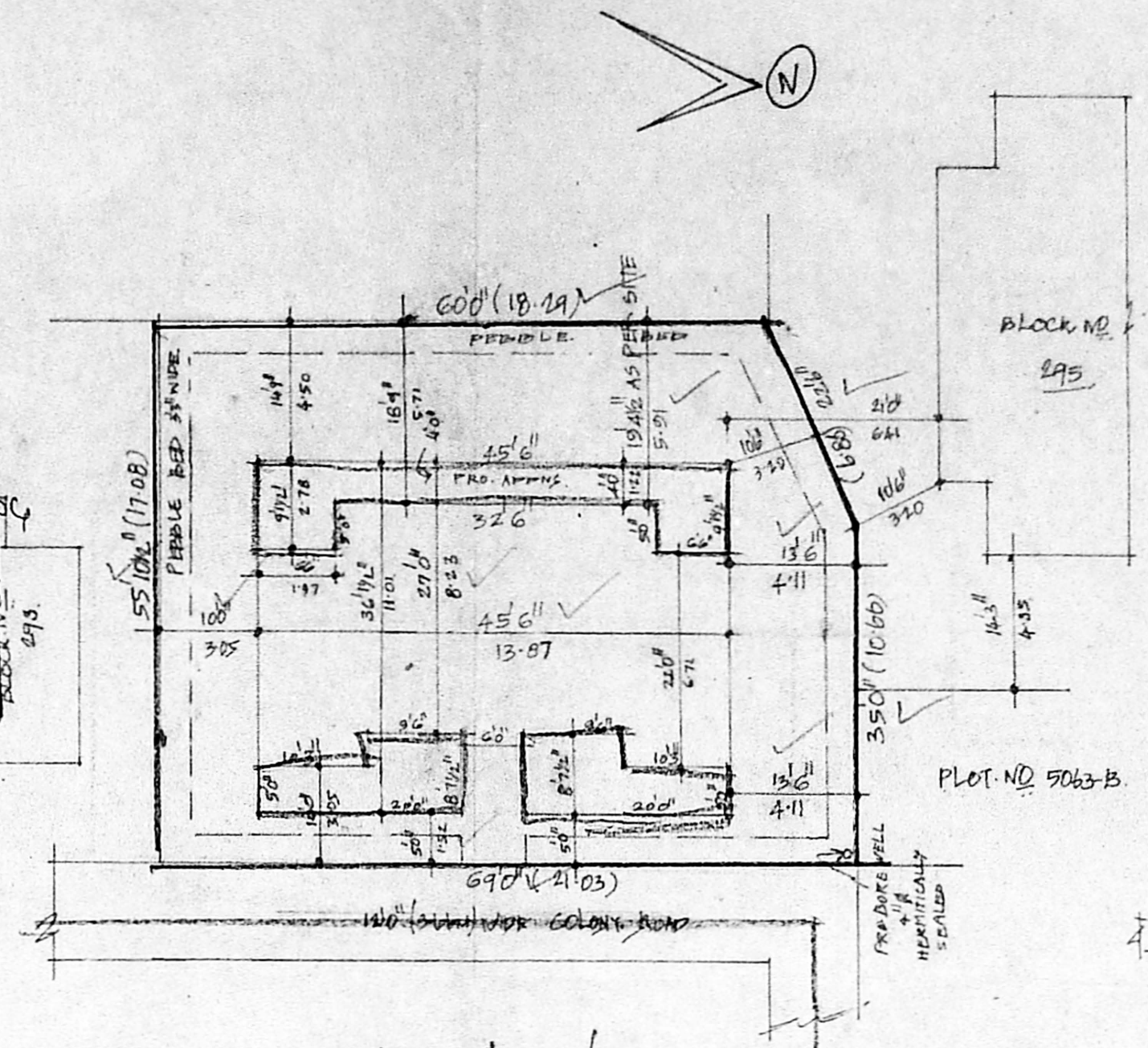

SITE PLAN. (SCALE 1:100)

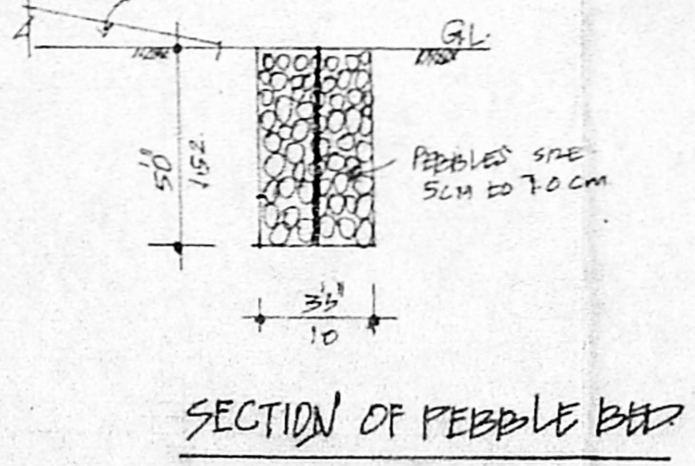

SECTION OF PEBBLE BED

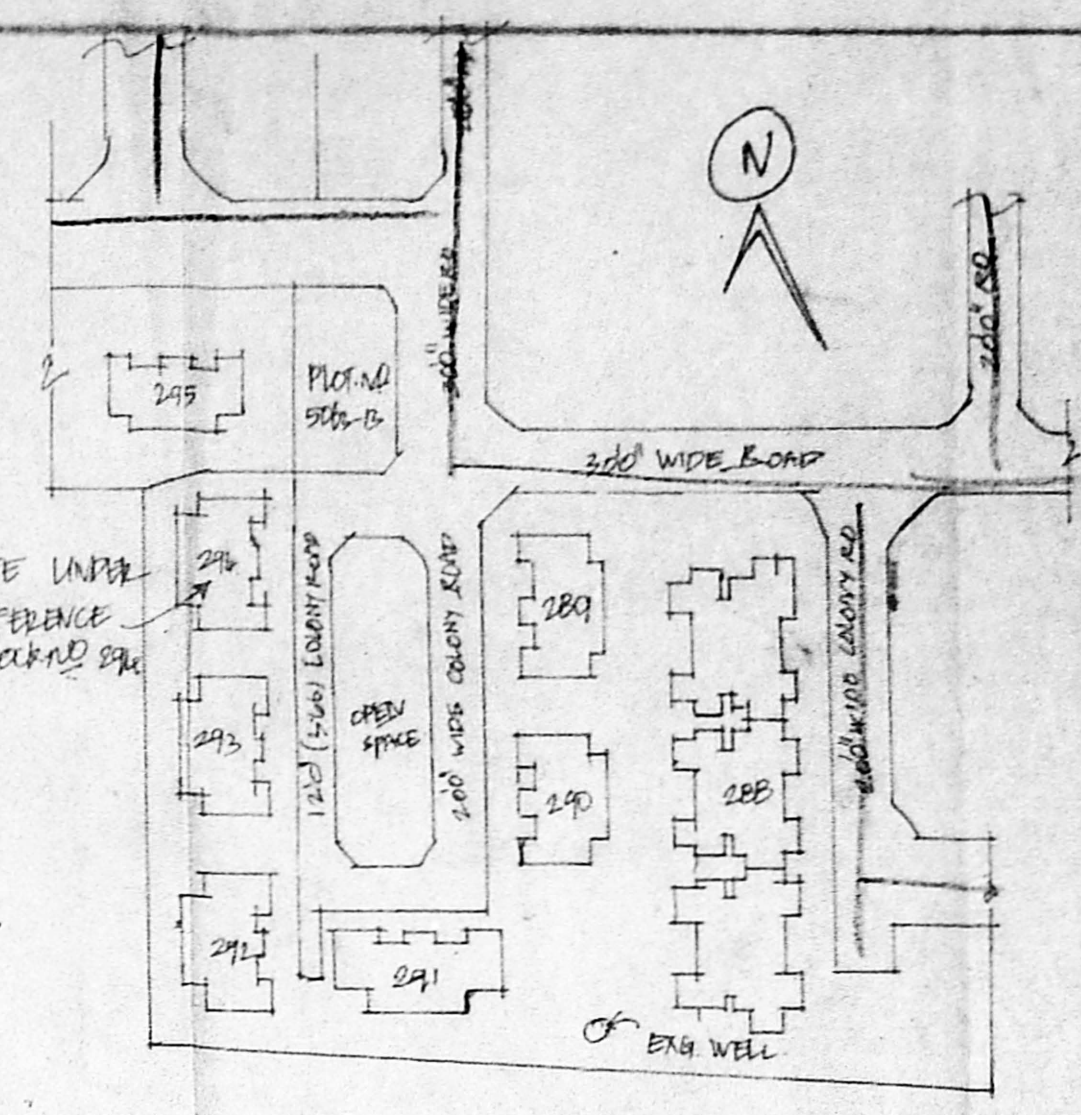

KEY PLAN (N/S)

JOINT DETAILS

D DOOR	108x213
P1 "	091x1213
P2 "	075x1213
V WINDOW	192x122
W1 "	122x122
W2 "	091x122
KW KITCHEN WINDOW	122x122
V VENTILATOR	122x122

AREA DETAILS CMDA (B)/4-NO. 1

PLOT EXTENT	100.00	100.00
G.FLOOR AREA	1087	100.00
F.FLOOR AREA	1087	100.00
S.FLOOR AREA	1087	100.00
TOTAL	3261	300.00
PROPOSED G.FLOOR AREA	537	49.89
F.FLOOR AREA	537	49.89
S.FLOOR AREA	537	49.89
TOTAL	1611	149.67
TOTAL BUILT UP AREA	4872	452.61
PLOT COVERAGE 48.3%	FSI	1.30

COLOUR PROPOSED AREAS

EXISTING	[Symbol]
ROAD	[Symbol]
PLOT BOUNDARY	[Symbol]

PLAN SHOWING THE PROPOSED ADDITIONAL CONSTRUCTION AT BLOCK NO. 294, BELLY COURT IN BELLY AREA ANNA NAGAR SCHEME (T.H.B SCHEME) ANNA NAGAR CHENNAI - 40. S.NO. 207/P OF KOYAMBEDU VILLAGE, EGMORE NUNGAMPARKAM TALUK, CHENNAI - DIST. COR. DIV. NO. 6k ZONE - 5

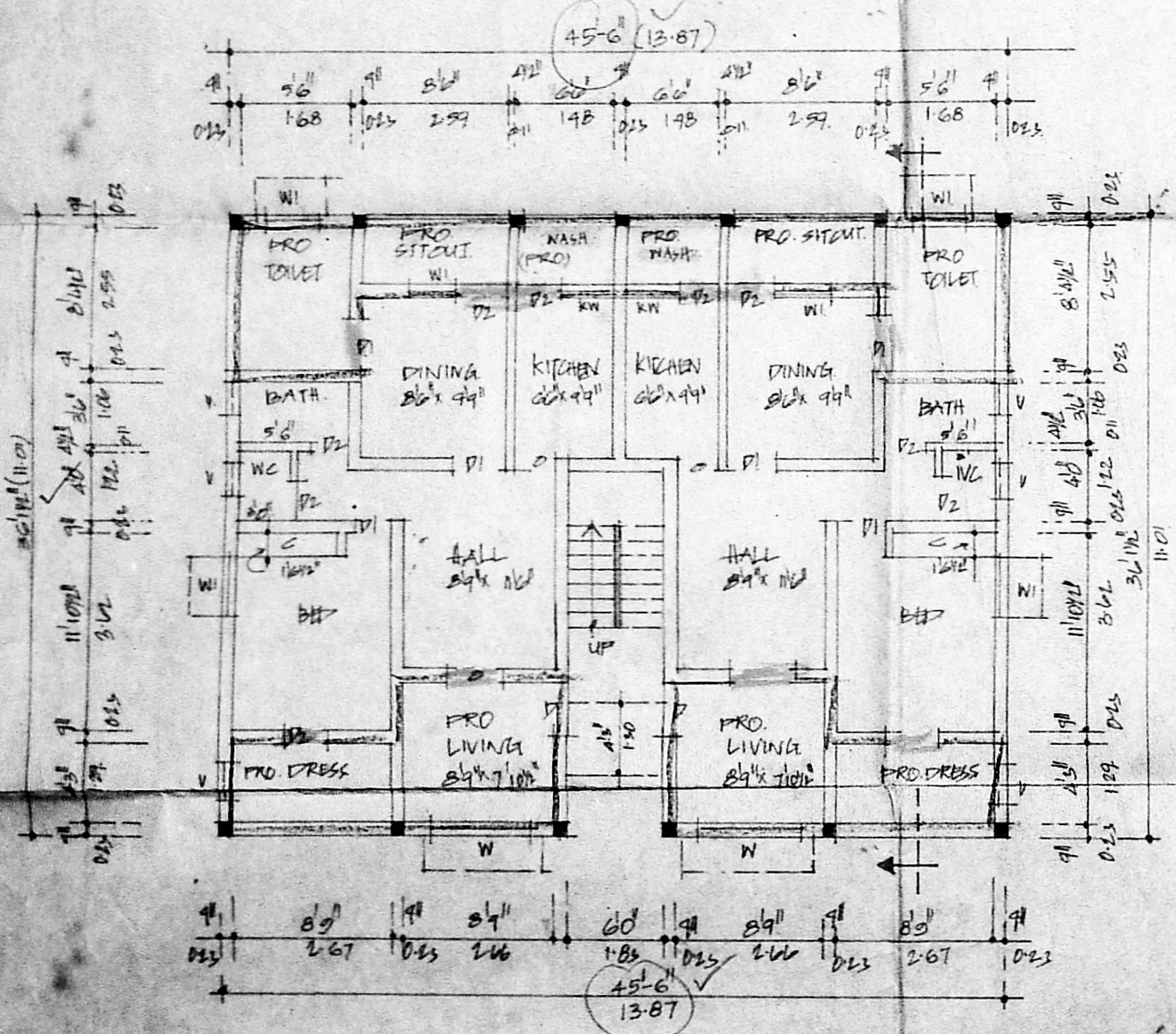

GROUND FLOOR PLAN

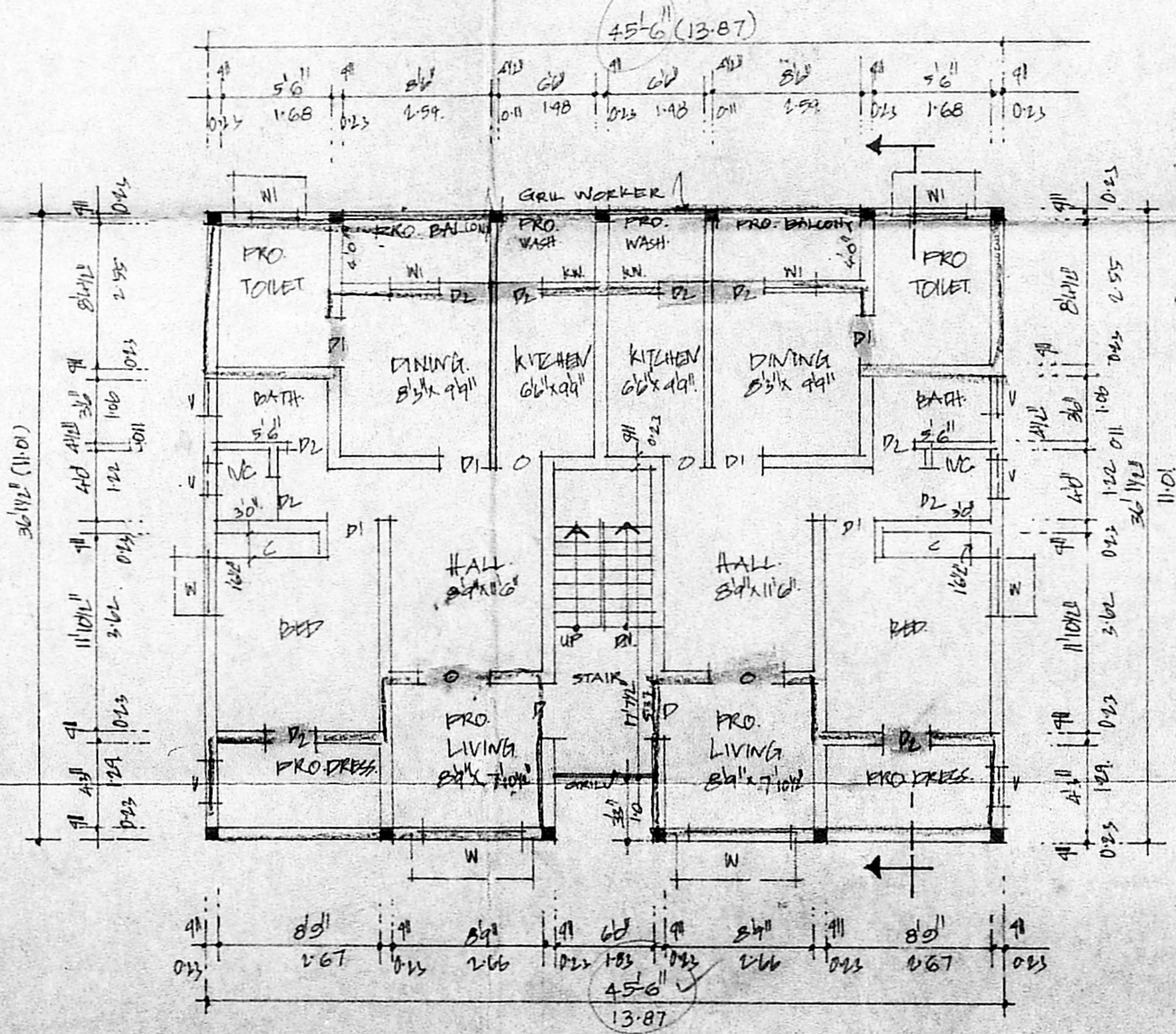

TYPICAL FLOOR PLAN (1st FLOOR)

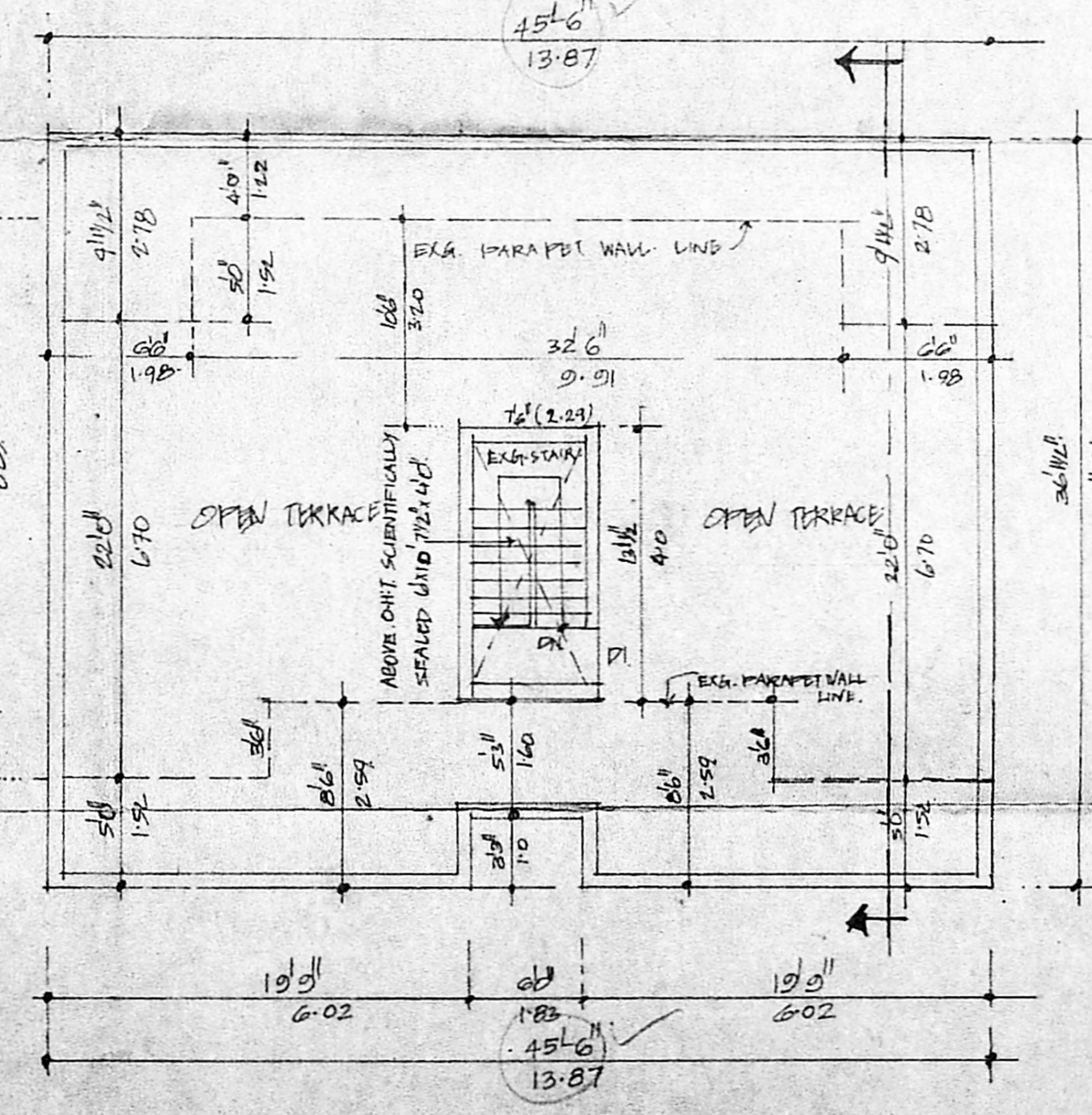

TERRACE FLOOR PLAN

(POWER HOLDER)
 K. SELVAM, B.E., AMIE, C. Eng. (I) A.I.V.
 Consulting Civil Engineer & Surveyor
 Approved Valuer & Surveyor
 Class I Reg. No. 2004
 Door No. 11/7, Anna Nagar, Chennai - 600 050.
 Ph. 2656207, 2656208, 2656209
 (GREEN CHANAL FILE NOT APPLICABLE)